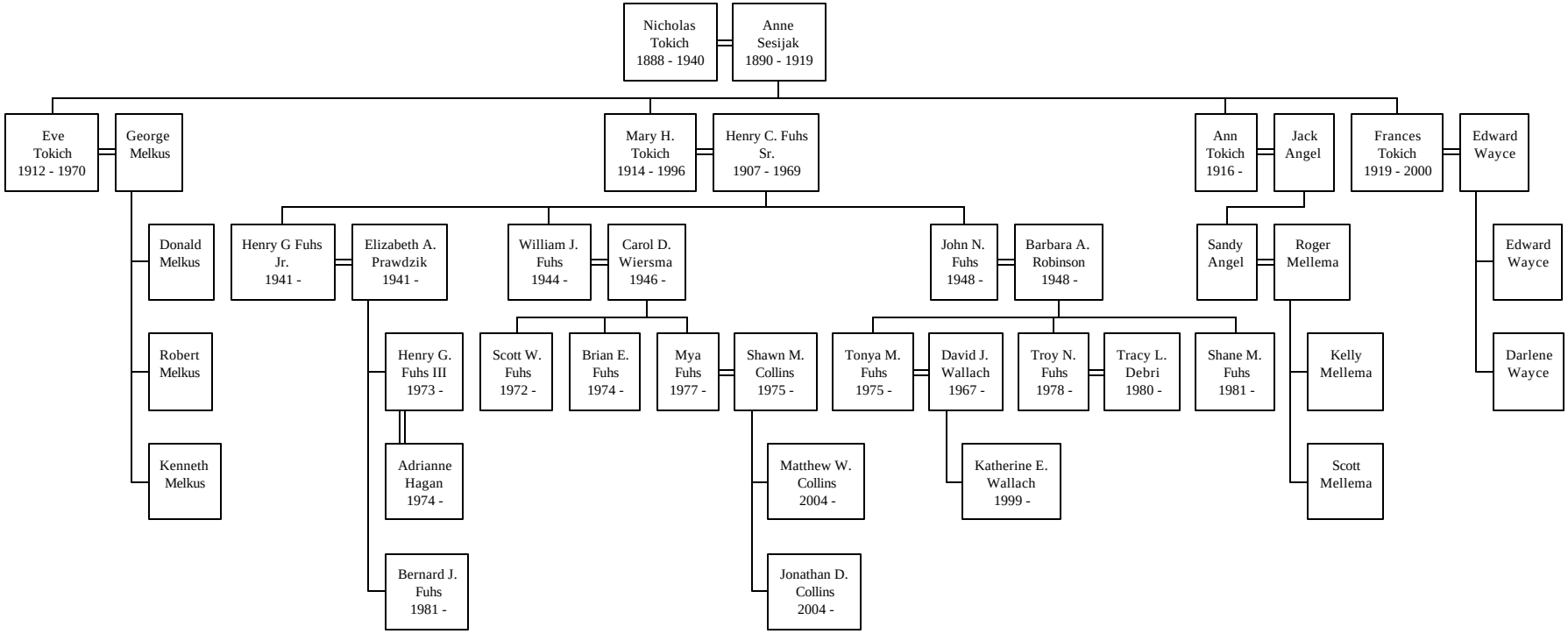Descendants of Nicholas Tokich